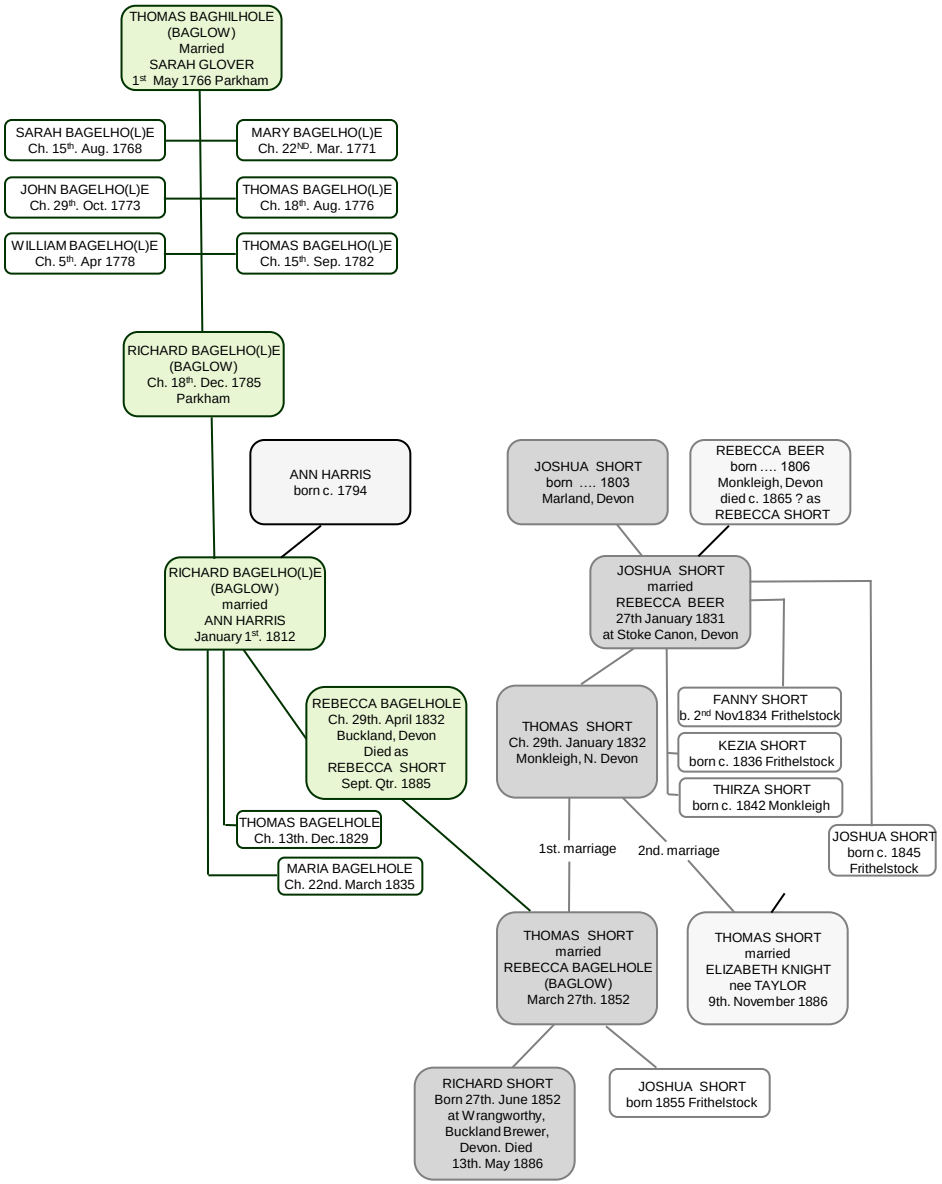The Baglow and Short family trees